

SCHILLER

CARDIOVIT MS-2015

# CARDIOVIT MS-2015

Defining the new horizon of electro cardiography: View real measured 16-lead ECG directly on the 15-inch full colour touch screen.

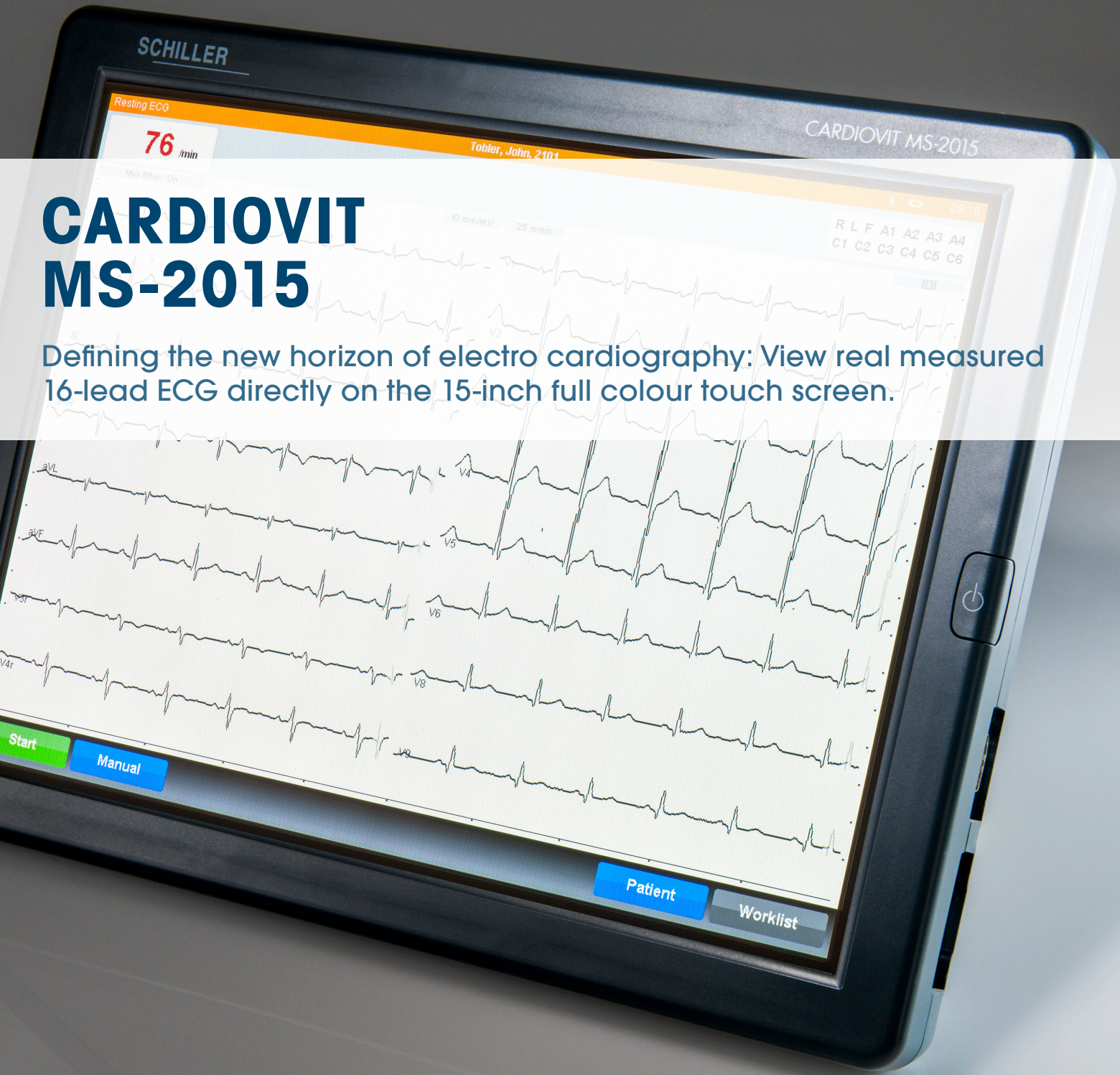

# CARDIOVIT MS-2015

**SCHILLER's MS-2015 is a state-of-the-art electrocardiograph that simplifies diagnostic ECG interpretation and streamlines workflows by delivering high-quality clinical reports when and where you need them.**



## THE RIGHT TOUCH

Simply touch the large (15-inch) high-resolution colour display and you are in business recording, selecting and printing the highest quality ECGs. The MS-2015 exports ECG recordings in XML, HL-7<sup>1</sup>, PDF<sup>1</sup> and DICOM<sup>1</sup> format, so you can transmit to any system that supports these industry standards. From accurate and complete data entry to comprehensive data fields that prompt users for the required information, every detail of the MS-2015 is designed to streamline ECG testing.

## NEVER MISS A BEAT

Capture and full-disclosure storage of up to 4 minutes of uninterrupted 12-lead data to document intermittent arrhythmias (up to 350 ECGs).

## ADVANCED PROCESSING, NO WAITING

- ❖ Instant power-up provides immediate availability
- ❖ ECG processed, interpreted and printed in less than 3 seconds after acquisition

## 16-LEAD ECG ACQUISITION AND ANALYSIS

SCHILLER's 16-lead algorithm analyses up to 16 leads of simultaneously acquired ECG waveforms to provide an interpretation of rhythm and morphology for a wide variety of patient populations. These 16 leads are based on real measurements and not only calculations. The algorithm reflects newly updated guidelines and recommendations for ECG stand-

ardisation and interpretation. The integrated 16-lead analysis takes advantage of optional right chest and back electrodes to provide extended interpretations for adult chest pain.

## CLINICAL EXCELLENCE

**SCHILLER interpretation software "C" for adult and paediatric patients** – one of the best documented algorithms for simultaneous ECG analysis, offering quality and reliability without compromise. Your most valuable tool to get a clinically reliable second opinion.

**Early detection of STEMI** – SCHILLER in cooperation with Professor Hein J. Wellens, MD, has developed the Culprit Coronary Artery Algorithm (CCAA) for immediate and accurate localization of coronary occlusions with early detec-

<sup>1</sup> DICOM and HL-7 interfaces for import and export are available as part of the SCHILLER Server.

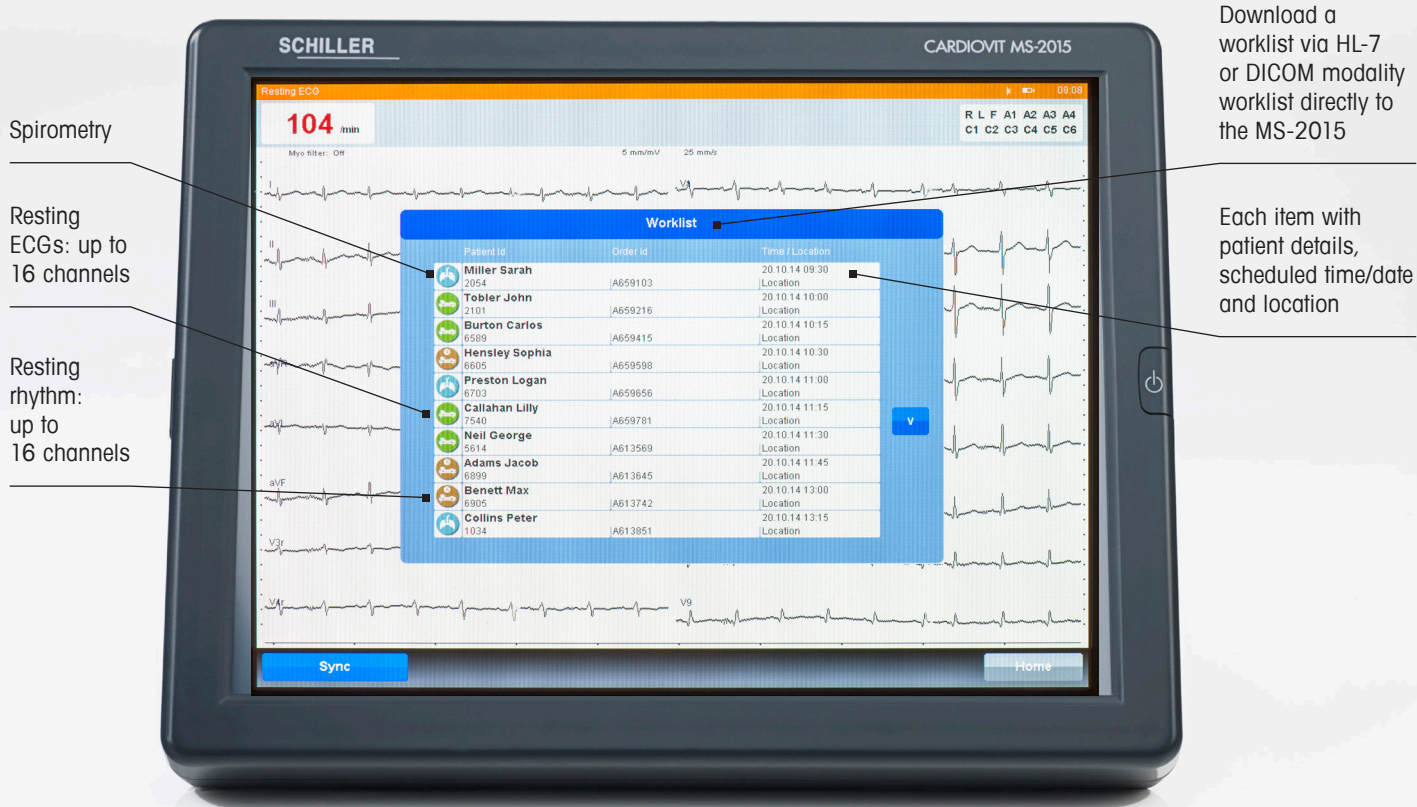

tion of STEMI. Our algorithm is not only able to shorten the time until the patient receives proper medical attention. It is also the only algorithm that gives the exact location of the occlusion site in the coronary artery, indicating the size of the area at risk!

## FAST ENTRY

Enter patient data quickly and accurately using the touch screen or by scanning a bar code. You can also download patient data and worklist requests from SEMA or HIS by means of standard formats like HL-7 or DICOM Modality Worklist<sup>1</sup>.

## SPIROMETRY

The MS-2015 is the next generation of desktop spirometry developed for complete testing (SVC/FVC and MVV). A large colour touch screen and a built-in thermal printer allow you to perform tests without a computer.

**SPIROVIT SP-250 SPIRO-SENSOR** Spirometry testing requires maximum accuracy and hygiene. SCHILLER's SP-250 is the answer to both requirements. Each sensor is factory calibrated with a computerised system and packaged individually in a clean room. 100% hygiene guaranteed!





**Asia**  
**SCHILLER Asia-Pacific / Malaysia**  
 52200 Kuala Lumpur, Malaysia  
 Phone +603 6272 3033  
 Fax +603 6272 2030  
 sales@schiller.com.my  
 www.schiller-asia.com



**Austria**  
**SCHILLER Handelsgesellschaft m.b.H.**  
 A-4040 Linz  
 Phone +43 732 709 90  
 Fax +43 732 757 000  
 sales@schiller.at  
 www.schiller.at



**China**  
**Alfred Schiller Medical Equipment Co. Ltd.**  
 100015 Beijing, China  
 Phone +86-10-84565453  
 info@schillermedical.com  
 www.schillermedical.cn



**France**  
**SCHILLER Médical S.A.S.**  
 F-67162 Wissembourg/Cedex  
 Phone +33 3 88 63 36 00  
 Fax +33 3 88 94 12 82  
 info@schiller.fr  
 www.schiller-medical.com



**France (distribution France)**  
**SCHILLER France S.A.S.**  
 F-77600 Bussy St Georges  
 Phone +33 1 64 66 50 00  
 Fax +33 1 64 66 50 10  
 infoschiller@schiller-france.fr  
 www.schiller-france.com



**Germany**  
**SCHILLER Medizintechnik GmbH**  
 D-85622 Feldkirchen b. München  
 Phone +49 89 62 99 81-0  
 Fax +49 89 609 50 90  
 info@schillermed.de  
 www.schillermed.de



**Hungary**  
**SCHILLER Diamed Ltd.**  
 H-1141 Budapest  
 Phone +36 (1) 383-4780 / 460-9491  
 Fax +36 (1) 383-4778  
 sales@schiller.at  
 www.schiller-hungary.hu



**India**  
**SCHILLER Healthcare India Pvt. Ltd.**  
 Mumbai - 400 001, India  
 Phone +91 22 6152 3333/ 2920 9142  
 Fax +91 22 2920 9142  
 sales@schillerindia.com  
 www.schillerindia.com



**Croatia**  
**Schiller medicinski instrumenti d.o.o.**  
 10000 Zagreb  
 Phone +385 1 309 66 59  
 Fax +385 1 309 66 60  
 info@schillerzg.hr  
 www.schiller.ch



**Latin America**  
**SCHILLER Latin America, Inc.**  
 Doral, Florida 33172  
 Phone +1 954 673 0358  
 Fax +1 786 845 06 02  
 sales@schillerla.ch  
 www.schillerla.ch



**Poland**  
**SCHILLER Poland Sp. z o.o.**  
 PL-02-729 Warszawa  
 Phone +48 22 8432089  
 Fax +48 22 8432089  
 schiller@schiller.pl  
 www.schiller.pl



**Russia & C.I.S.**  
**SCHILLER AG Rep. office**  
 125124 Moscow, Russia  
 Phone +7 (495) 970 11 33  
 Fax +7 (495) 970 11 33  
 mail@schiller-ag.com  
 www.schiller-cis.com



**Serbia**  
**SCHILLER d.o.o.**  
 11010 Beograd  
 Phone +381 11 39 79 508  
 Fax +381 11 39 79 518  
 info@schiller.rs  
 www.schiller.rs



**Slovenia**  
**SCHILLER d.o.o.**  
 2310 Slovenska Bistrica  
 Phone +386 2 843 00 56  
 Fax +386 2 843 00 57  
 info@schiller.si  
 www.schiller.si



**Spain**  
**SCHILLER ESPAÑA, S.A.**  
 E-28230-Las Rozas/Madrid  
 Phone +34 91 713 01 76  
 Fax +34 91 355 79 33  
 schiller@schiller.es  
 www.schiller.es



**Switzerland**  
**SCHILLER-Reomed AG**  
 CH-8953 Dietikon  
 Phone +41 44 744 30 00  
 Fax +41 44 740 37 10  
 sales@schiller-reomed.ch  
 www.schiller-reomed.ch



**Turkey**  
**SCHILLER TÜRKİYE**  
 Okmeydanı-Sisli – Istanbul  
 Phone +90 212 210 8681 (pbx)  
 Fax +90 212 210 8684  
 sales@schiller-turkiye.com  
 www.schiller-turkiye.com



**USA**  
**SCHILLER America Inc.**  
 Doral, Florida 33172  
 Phone +1 786 845 0620  
 Fax +1 786 845 06 02  
 sales@schilleramerica.com  
 www.schilleramerica.com

Article no.: 2.500597 11/14, EN



**SCHILLER**

The Art of Diagnostics